APPENDIX D

This No. includes properties formerly No. 611 Coppenhall

610 Reference No. 610

Map. No. 13 L-2- a.g.n.n.r. +1085 Road
L-1- F K O U
L-3- E
L-6 A

Situation Bryn Ho. Whitton
Description Hmn. Blds, Land & 3 cottages + PT Whitton Brook
Extent 213a 1r 1p 201 223a 3r 6p
Gross Value Land, £ 122 Buildings, £ 32 Rateable Value Land, £ 186 Buildings, £ 27

Gross Annual Value, Schedule A, £
Occupier W. H. Stubbs
Owner Jas: Deykin - Station Road. Wylde Green B'ham
Interest of Owner Freehold
Superior interests

Subordinate interests Under terms of a 7 yrs lease which exp: at Lady day 1909 + subsequents on a
Occupier's tenancy, Term Yearly from Lady day
How determinable
Actual (or Estimated) Rent, £ 279.7.0 (and Orchard Sporting)
Any other Consideration paid
Outgoings—Land Tax, £ 3.15.5 paid by Owner
Tithe, £ 34.14.6 paid by
Other Outgoings
Who pays (a) Rates and Taxes (b) Insurance (a) Occupier (b) Owner
Who is liable for repairs Owner
Fixed Charges, Easements, Common Rights and Restrictions
Public right of road over 3 fields Owner
Use for surface water from road into Brain Thomedan at Bickford
Former Sales. Dates
Interest
Consideration
Subsequent Expenditure
Owner's Estimate. Gross Value
Full Site Value
Total Value
Assessable Site Value
Site Value Deductions claimed

Roads and Sewers. Dates of Expenditure
Amounts

Reference No. 610

Particulars, description, and notes made on inspection 24. 11. 13
House 2 Lacres, 5 Bedrooms and Bath Room, 3 Reception, roofs Slates, Outbuildings, Good Spring water (Blds as per sketch) are about adequate but situated at extreme north end of farm, adjacent to good County Road 2 miles from Rubbridge station Fairly level land. A slight slope down from South 5 Lacres arable, 161 acres pasture. Land generally medium quality rather clayey subsoil Hedgerow Timber. Altitude 290 feet. Fair. Mod well farmed
Charges, Easements, and Restrictions affecting market value of Fee Simple

Public path across fields as on Ord. Map

Valuation.—Market Value of Fee Simple in possession of whole property in its present condition £279 - 7 - 00 (Fifty)

Less Repairs &c 12½% 35
Timber 34 - 14 - 6 70 0 - 0 equal to £ 109 - 7 - 0 × 25 YP = £5233 130
Timber
In course of Cutting
P.P. yet 5K 2/4/14 Timber 130
£ 5363 5613

Deduct Market Value of Site under similar circumstances, but if divested of structures, timber, fruit trees, and other things growing on the land
213 279 223 779 £3683 3933

Difference Balance, being portion of market value attributable to structures, timber, &c. £1680 1680

Divided as follows:—
Buildings and Structures £1100
Machinery ~~or Sporting~~ £200
Timber £130
Fruit Trees £
Other things growing on land £250

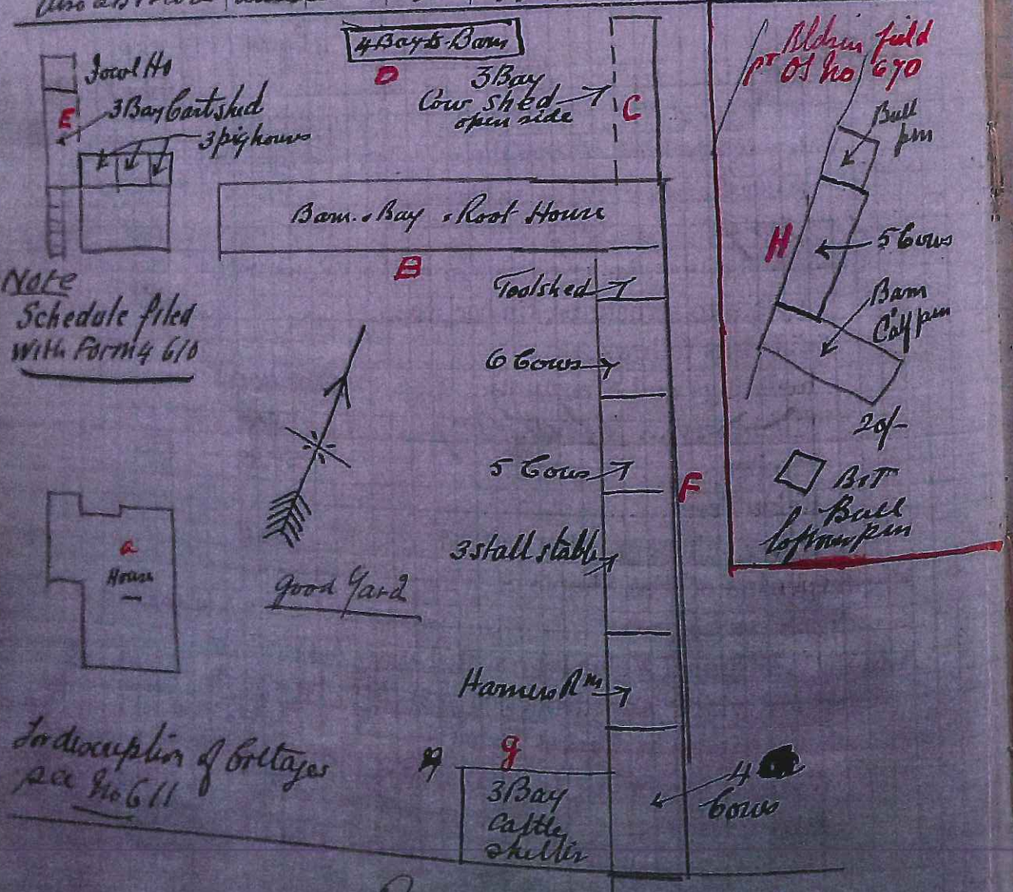
Market Value of Fee Simple of Whole in its present condition (as before) £5363 5613

Add for Additional Value represented by any of the following for which any deduction may have been made when arriving at Market Value:—
Charges (excluding Land Tax) 14 × 25 YP £ 870
Restrictions ~~Footpath~~ £ 20 £ 890
GROSS VALUE £ 6503

Main No includes appropriation for part of No 611 Coppenhall

Reference No.

Index Letter	Description of Buildings	Dimensions: Frontage	Depth	Height	Cubical Contents	Condition	Remarks
						Fair	
A	Brick. Tiled					Good	
L	do					Sound	
C	do					Good	
d	Iron roof, Wood supports					Good Sound	Repairs required
C	Brick. Tiled					Good	
F	Brick. Slate					Good	
J	Iron					Good	
H	Brick. Tiled					Fairly Sound	
	Also a B. Hole						disused Chapel opposite, no fireplace


4 Bays Barn
D
3 Bay Cow Shed open side
C
Stool Ho
E
3 Bay Cart shed
3 pig houses
Barn. 6 Bay. Root House
B
Toolshed
6 Cows
5 Cows
F
3 stall stable
Hamess Rm
Good Yard
a House
Note Schedule filed with Form 4 610
for description of Cottages see No 611
g
3 Bay Cattle Shelter
4 Cows
Pt Oak ho
Aldenfield 670
Bull pen
H
5 Cows
Barn Calf pen
20'
B.T. Ball
Reference No. 610
GROSS VALUE..... £ 6253 6503
Less Value attributable to Structures, timber, &c. (as before) £ 1680 1680
FULL SITE VALUE..... £ 4573 4823
Gross Value (as before) ..... £ 6253 6503
Less deductions in respect of—
Fixed Charges, including—
Fee Farm Rent, rent seck, quit rent, chief rents, rent of Assize ..... £
Any other perpetual rent or Annuity ... £
Tithe or Tithe Rent Charge ..... £ 870
Other Burden or Charge arising by operation of law or under any Act of Parliament £
If Copyhold, Estimated Cost of Enfranchisement ..... £
Public Rights of Way or User ..... £ 20
Rights of Common ..... £
Easements ..... £
Restrictions ..... £ 20
£ 890
TOTAL VALUE..... £ 5363 5613
Less Value attributable to Structures, timber, &c. (as before) ..... £ 1680
Value directly attributable to—
Works executed ..... £
Capital Expenditure ..... £
Appropriation of Land ..... £
Redemption of Land Tax ..... £
Redemption of Other Charges ..... £
Enfranchisement of Copyhold, if enfranchised ..... £
Release of Restrictions ..... £
Goodwill or personal element ..... £
Expense of Clearing Site ..... £
£ 1680
ASSESSABLE SITE VALUE..... £ 3683 3933
If Agricultural land, the value for Agricultural purposes ~~including~~ excluding Sporting Rights..... £ 1136 5136
Value of Sporting Rights ..... £ 200
If Licensed Property, the annual license value ... £
Liable to Undeveloped Land Duty as from .....
For [illegible] Apportionments, &c., see

40