Appendix A

C
Form 1

APPLICATION FOR MODIFICATION ORDER

WILDLIFE AND COUNTRYSIDE ACT 1981

Definitive Map and Statement – Staffordshire County Council

District of STAFFORDSHIRE MOORLANDS

Parish of CHEADLE.

To: Staffordshire County Council, PO Box 11, County Buildings, Stafford ST16 2LH

I, BRIAN SMITH.

of STAFFORDSHIRE MOORLANDS BRIDLEWAYS C/O THE SMITHY BALLFIELDS FARM, BRADNOP, LEEK, ST13 7EU.

hereby apply for an order under Section 53(2) of the Wildlife and Countryside Act 1981 modifying the Definitive Map and Statement of Public Rights of Way for the area by:

---

* deleting the (footpath) (bridleway) (byway open to all traffic) (restricted byway)

from .....

to .....

---

* adding the (footpath) (bridleway) (byway open to all traffic‡) (restricted byway)

from .....

to .....

---

* (upgrading) (~~downgrading~~) to a (~~footpath~~) (~~bridleway~~) (~~byway open to all traffic‡~~) (restricted byway) the (footpath) (~~bridleway~~) (~~byway open to all traffic~~) (~~restricted byway~~)

from MAP Ref. 0363 4268

to MAP Ref 0388 4297.

---

* (varying) (adding to) the particulars relating to the (footpath) (bridleway) (byway open to all traffic) (restricted byway) from .....

to .....

by providing that .....

---

and shown on the map accompanying this application.

Signed: B. Smith Date: 26-10-2011

On Behalf of STAFFORDSHIRE MOORLANDS BRIDLEWAYS.

I attach copies of the following documentary evidence (including statements of witnesses) in support of this application.

List of Documents
(including reference numbers where appropriate).

Copy of Enclosure Award for Tean Road. 1831 County Record office no. Q/RDc 72. Map no. Plan 1. The relevant section shown in red.

A map of the awarded route.

A copy of the section of the award headed "Public Carriage Drift and foot Roads, showing Tean Road.

With regard to documentary evidence I certify that where appropriate I have obtained informed consent for all third party materials from the copyright owners. (Please see guidance notes).

Signed: .....Date: 26-10-2011. 20...

On Behalf of..Staffordshire Moorlands Bridleways

Please note The Freedom of Information Act 2000 provides a general right of access to all information held by Staffordshire County Council. The Environmental Information Regulations 2004 provide a similar right of access to environmental information held by the Council. This means that the information that you supply may be disclosed to any individual making the appropriate request. This information (and a copy of this form and accompanying map) will also be included in the Register of Definitive Map Order Applications and will be available on both the Staffordshire County Council website and on view at the Council's offices.

Form 3

WILDLIFE AND COUNTRYSIDE ACT 1981

DEFINITIVE MAP AND STATEMENT – STAFFORDSHIRE COUNTY COUNCIL

CERTIFICATE OF SERVICE OF NOTICE OF APPLICATION FOR MODIFICATION ORDER

To: Staffordshire County Council
of: PO Box 11, County Buildings, Martin Street, Stafford, ST16 2LH

I, BRIAN SMITH.
of THE SMITHY, BALLFIELDS FARM, BRADNOP, LEEK, STAFFORDSHIRE ST13 7EU.

hereby certify that the requirements of paragraph 2 and Schedule 14 to the Wildlife and Countryside Act 1981 have been complied with.

Dated: 26 - 10 20 11

Signed: B. Smith

On Behalf of STAFFORDSHIRE MOORLANDS BRIDLEWAYS.

Names and addresses of owners and occupiers of land on whom notice has been served that an application for a Modification Order has been made:

✓ MR. D. PRALL, WOODSIDE COTTAGE, CHAPEL LANE, THREAPWOOD, CHEADLE, STAFF'S ST10 4QZ.
✓ MRS. P. MASSEY, FIELDS FARM, CHAPEL LANE THREAPWOOD, CHEADLE, STAFF'S ST10 4QZ.
✓ M/S K. LOSLEY-AND HURST, LOWER GRANGE FARM, OAKAMOOR ROAD, CHEADLE STAFF'S ST10 4QR
MR. P.J. HURST, LOWER GRANGE FARM, OAKAMOOR ROAD, CHEADLE, STAFF'S, ST10 4QR.
WESTERBY TRUSTEE SERVICES LTD, 1/2 ST. MATHEWS BUSINESS CENTRE, GOWER ST, LEICESTER LE1 3LJ.

001060 S53 Upgrade FP14 Cheadle

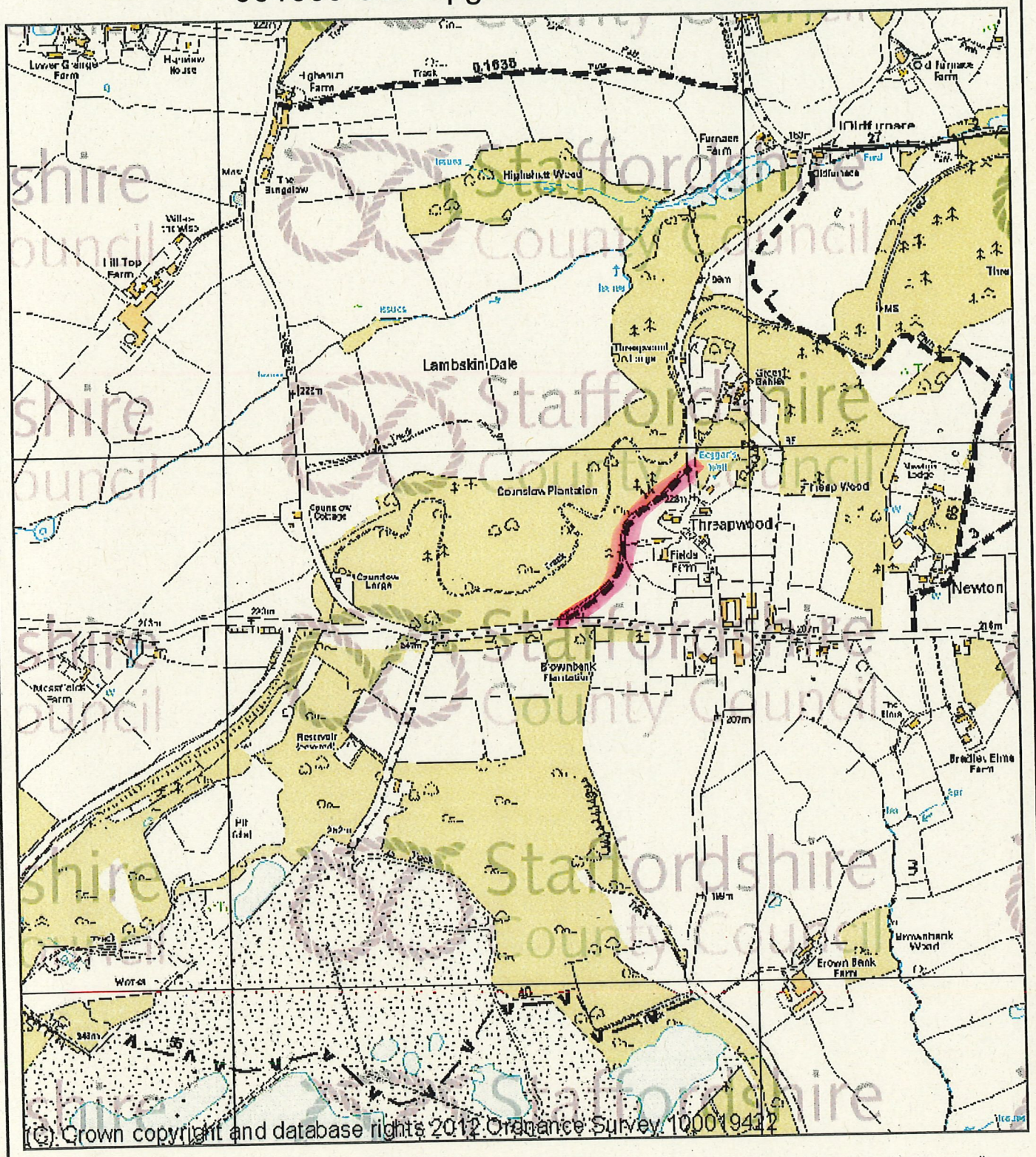

Staffordshire County Council

(C) Crown Copyright and database rights 2012. Ordnance Survey 100019422. You are not permitted to copy, sub-license, distribute or sell any form of this data to third parties in any form.

Map

- Watermark
- Public Rights of Way
  - Footpath
  - Bridlepath
  - BOAT
  - Restricted byway or RUPP
- OS 1:10,000 Raster (1:7.5k to 1.15k)
  - 0
  - 1
  - 2
  - 3
  - 4
  - 5
  - 6
  - 7
  - 8
  - 9
  - 10
  - 11
  - 12
  - 13
  - 14
  - 15
  - 16
  - 17

Scale 1:10000
(original print scale)

Notes:

Printed 01/02/2012 04:03:06 ISS\michaelm

Appendix B

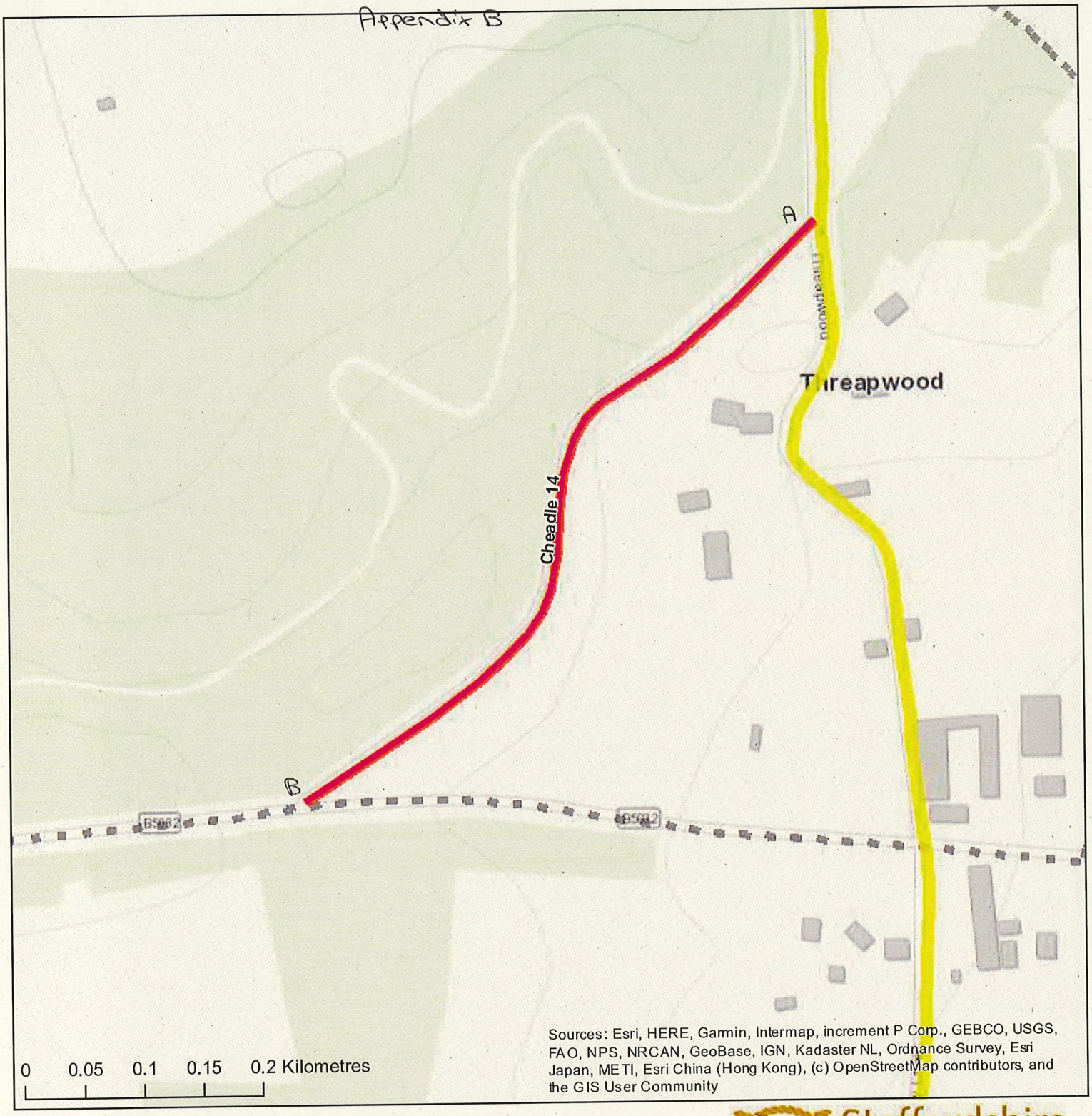

Public Rights of Way

- Footpath
- Section 53
- Promoted Routes
- Parishes

Staffordshire County Council

Staffordshire County Council Map

Staffordshire County Council

© Crown Copyright and database rights 2021.
Ordnance Survey 100031282.
2000 Aerial Photography by UKPerspectives.com.
License Number UKP/048/SCC.
2010 Aerial photography copyright Getmapping (2006-10).
You are not permitted to copy, sub-license, distribute or sell any form of this data to third parties in any form.
Produced by Staffordshire County Council 24/02/2021.

Appendix C

thousand eight hundred and twenty eight the said Robert Alaway departed this life leaving the said Charles Allcock surviving And whereas by a certain instrument in writing under the hand of the said undersigned Charles Allcock bearing date the twentieth day of August one thousand eight hundred and twenty eight the said Charles Allcock did in pursuance of the powers vested in him by the said recited local act nominate and appoint the undersigned Thomas Smith to be a Commissioner in the room of the said Robert Alaway deceased for carrying the said local act into execution And whereas the said Thomas Smith duly qualified himself for acting as such Commissioner by taking the oath prescribed by the said General inclosure act on the day of and immediately after his appointment as appears by such oath also annexed And whereas we the said Thomas Smith and Charles Allcock proceeded with the said division and inclosure and in having now finished and completed the same in the manner and in pursuant to the directions contained in the said acts of Parliament have formed and drawn up this present award or instrument in writing to be executed by us in pursuance of the same acts and have made three several plans of the said Commons and waste lands marked respectively with the numbers I II III and caused the same to be annexed to this our award and recited we declare are to be taken as part thereof and in which plan are delineated the situation of the several allotments with their respective boundaries and such other particulars as we have deemed necessary

In the first place we the said Commissioners parties hereto do hereby ratify and declare that we have set out and appointed and do hereby set out and appoint the following public and private roads and ways through and over the said Commons and waste lands by the said local act directed to be inclosed and recited, which ways are in the said three maps or plans hereunto annexed and hereinafter particularly described and delineated that is to say.

Public Carriage Drift and Foot Roads

A public Carriage Drift and foot road called Winnow Dale road from the eastwardly end of Nakeway Lane in a northeastwardly then eastwardly and afterwards in a southeastwardly direction over and in

Hobberley Road On Plan 1

Tram Road On Plan 1

Nakeway Road On Plan 1

Garden Road On Plan 1

Turners Road On Plan 1

Allcock Common to Winnow Dale and recited said road leads towards Hollington

Another Road called Hobberley Road leading out of the eastwardly end of Hobberley Lane first eastwardly then south eastwardly afterwards in an eastwardly direction into the Winnow Dale road near a house belonging to William Turner

Another road called Tram Road from the parish of Etwall at a certain place called the Two Nuts in a northwardly direction into the Hobberly Road at the southwardly corner of the allotment 103 belonging to William Barker and out of the said Hobberley road at the southwardly corner of the allotment No. 84 belonging to James Blair Esquire and continuing in a northwardly direction to or near to a house lately in the occupation of William Keeling but now of Thomas Goodwin from thence in a northeastwardly direction into and across the Winnow Dale road near a house formerly belonging to George Smith but now belonging to the Churchwardens and overseers of the poor of the parish of Etwall and continuing in the same direction into the Etwall and Alton Turnpike road at Cornslow Toll Gate and out of the said Etwall and Alton Turnpike Road about an equal distance between the said Cornslow Toll gate and the Great Man Inn and continuing nearly in a northwardly direction to or near to a certain place called the Old Furnace and recited said road leads towards Oakamoor

Another road called Nakeway Road leading out of Winnow Dale road at the northwardly end of an allotment No. 63 belonging to John Coltlongh Bonnie Esquire first in a northwardly and then in an eastwardly direction into the Tram Road a short distance south from a house belonging to Simon James

Another Road called Garden Road branching out of Tram Road opposite a house formerly belonging to the said George Smith but now to the said Churchwardens and overseers of Etwall and extending in an eastwardly direction to Garden Common and recited said road leads towards Garden

Another road called Turners Road leading out of the Winnow Dale road at or near Winnow Dale in a northwardly direction to the northwardly end of a Lane leading to a house belonging to Thomas and James Turner

Mollington

Another Road called Hobberley Road leading out of the eastwardly end of Hobberley Lane first eastwardly then south eastwardly afterwards in an eastwardly direction into the Tommow Dale road near a House belonging to William Turner

Another road called Team Road from the Parish of Checkley at a certain place called the Neo Nuff in a northwardly direction into the Hobberly Road at the southwardly corner of the allotment 103 in belonging to William Barker and out of the said Hobberley road at the southwardly corner of the allotment No. 84 belonging to James Blair Esquire and continuing in a northwardly direction to or near to a House lately in the occupation of William Leeching but now of Thomas Goodwin from thence in a northeastwardly direction into and across the Tommow Dale road near a House formerly belonging to George Smith but now belonging to the Edmondwardand and in occupied of the poor of the Parish of Checkle and continuing in the same direction into the Checkle and Alton Turnpike road at Comslow Toll Gate and out of the said Checkle and Alton Turnpike Road about an equal distance between the said Comslow Toll Gate and the Green Man Inn and continuing nearly in a northwardly direction to or near to a certain place called the Old Furnace and [illegible] said road leads towards Oakamoor

[illegible] Road leading out of Tommow Dale road [illegible] to John in

Old Inclosure
Old Inclosure
Old Inclosure
to Alton
2
3
4
5
6
8
10
11

Old Inclosures
Old Inclosures
Old Inclosures
Old Inclosures
Old Inclosures
Old Inclosures
Gravel Pit
Tills
WINNO